

Michigan High School
Football Coaches Association

Newsletter



Volume 2, No. 3

SERVING MICHIGAN'S COACHES

March 1990

Kalamazoo Area's Bob Wyman is Crowley Award Winner

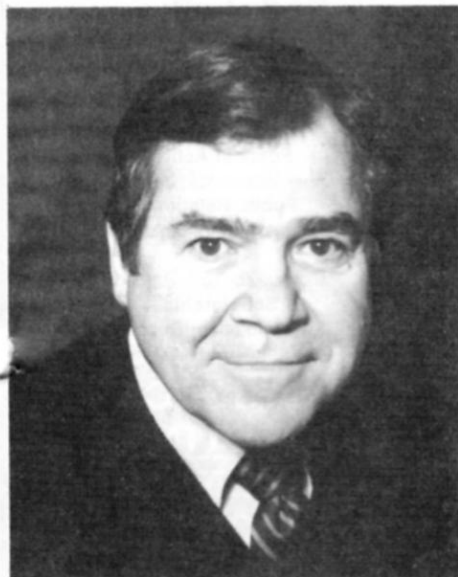

*By Larry Sellers, Crowley Award
Chair, Traverse City St Francis*

The Jim Crowley Award is dedicated to the memory of the late Jim Crowley, former coach at Jackson Lumen Christi H.S. Jim was a great coach and dedicated family man who was tragically killed at the height of his career in 1984 at age 45.

Bob Wyman, this year's recipient of the Crowley Award, is a 1944 graduate of Detroit Redford H.S. After spending 2 1/2 years in the Navy, Bob attended Wayne State where he started as a guard/linebacker for four years, and served as captain of the 1950

team. After his graduation in 1951 he coached football for 37 years at the high school and college levels; Bob's collegiate stops included Wayne State University, Ball State, Western Michigan, and Kalamazoo College. Coach Wyman was the head coach at Kalamazoo Christian H.S., Detroit Henry Ford H.S., and Detroit Chadsey H.S. He has been an assistant at Detroit Northeastern, Portage Central, and Mattawan high schools. Bob is widely known for his expertise in the veer offense and is an extremely accomplished offensive line coach.

Coach Bob Wyman has lectured at our annual clinic and served on the MHSFCA Board of Directors for several years where he acted as chair of our placement committee. Bob was inducted into the MHSFCA Hall of Fame in 1987.

Continues on page 3

Inside:

| | |
|--|-----------|
| <i>1990 Hall Of Fame</i> | |
| <i>Inductees</i> | <i>2</i> |
| <i>Games Needed / Jobs Open</i> | <i>3</i> |
| <i>1990 Honorary Lifetime</i> | |
| <i>Members</i> | <i>3</i> |
| <i>Newsletter</i> | <i>3</i> |
| <i>Player Safety —</i> | |
| <i>A National Concern</i> | <i>4</i> |
| <i>Equipment Fitting Clinic</i> | <i>4</i> |
| <i>Leadership Conference</i> | <i>5</i> |
| <i>Drug Awareness Program</i> | <i>5</i> |
| <i>Clinic Notes</i> | <i>6</i> |
| <i>Coach of Year Winners</i> | <i>6</i> |
| <i>Battle Creek Clinic Site</i> | <i>6</i> |
| <i>New Camp Funding Regs</i> | <i>7</i> |
| <i>1990 All Stars</i> | <i>8</i> |
| <i>Hall of Fame Coaches</i> | <i>10</i> |
| <i>Hall of Fame Schools</i> | <i>11</i> |
| <i>Information Needed —</i> | |
| <i>Hall of Fame</i> | <i>12</i> |
| <i>Letters</i> | <i>12</i> |
| <i>College and University</i> | |
| <i>Spring Practices / Clinics</i> | <i>13</i> |
| <i>Placement Information</i> | <i>13</i> |
| <i>Membership Applications ...</i> | <i>14</i> |

Extra Point

- **1990 Hall of Fame •**
Inductees Named Page 2
Banquet Tickets Order Form on Page 14

- **Enclosed in this Newsletter •**
Terry Rose Memorial Scholarship
Hall of Fame Application

Membership Report

Jim Clawson, Taylor Truman
Membership Chairman
MHSFCA Active Membership
1,312 (incl. 10 Lifetime)
January 27, 1990
Membership runs September-August

OFFICERS

President
Jim Ahern, Ithaca

1st Vice-President
Tom Moshimer, Plymouth Salem

2nd Vice-President
Bob Knight, Portage Central

Executive Director
Don Lessner, Riverview

Chaplain
Bob Scheloske, South Lyon

Past Presidents
Dave Driscoll, Jackson Parkside
Bud Breed, Portage Northern
Ron Holland, North Farmington
Ivan Muhlenkamp, St. Joseph
Jeff Smith, East Lansing
Harley Pierce, Sturgis
Walt Braun, Marysville
Jim Ooley, Traverse City
Tom Fagan, Ypsilanti
Dick Harris, Harrison
Arnie Besonen, Owen-Gage
Dick Look, Tawas
Terry Rose, Stevensville Lakeshore
Mark Covert, Fenton
John Dean, Detroit Northern
Dan Lauer, Benton Harbor

DIRECTORS

Region 1
Bob Dozier, Detroit Mackenzie
Woodrow Thomas, Detroit Central

Region 2
Tom LaFramboise, Grosse Ile
Wes Wishart, Dearborn Divine Child

Region 3
Jack Crabtree, Saline
Ernie Hoffman, Dundee

Region 4
Curt Evans, Homer
Al Slamer, Battle Creek Central

Region 5
Bruce Bendix, Comstock

Region 6
Pete Coll, Center Line
Dennis Zbozen, Romeo

Region 7
Chuck Apap, Walled Lake Western
Mike Berry, Lake Orion

Region 8
Keith Frolich, Okemos
Steve Spicer, Fowler

Region 9
Rick Baughman, Holland
Jack Carlson, Holland West Ottawa

Region 10
Bill Tucker, Flint Powers
Loren Willey, Flushing

Region 11
Jim Bailie, Hemlock
Jim Eurick, Saginaw Arthur Hill

Region 12
Frank Altimore, Midland Dow
Jack Kramer, Houghton Lake

Region 13
Larry Rueger, Mona Shores/Fruitport
Jack Schugars, Muskegon Oakridge

Region 14
Bob Petrovich, Alcona
Mike Wojda, Hillman

Region 15
Tim Klein, Frankfort
Dick McGiness, Lake City

Region 16
Dick Koski, Negaunee
Ron Warner, Lake Linden-Hubell

1990**Hall of Fame Inductees**

ARNIE BESONEN
OWEN-GAGE

MICHAEL BOYD
WATERFORD

AL CHECKLER
TAYLOR

TOM CONLEY
TROY

DAVID COOKE
NORTH MUSKEGON

JOE D'ANGELO
DETROIT COUNTRY DAY

KEN FOWLER
BAY CITY JOHN GLENN

ED HARVEY
ESSEXVILLE GARBER

KEN HOFER
MENOMINEE

DAVE HORN
CONSTANTINE

BOB KEFGEN
BLOOMFIELD HILLS LAHSER

FRANK MIKETINAC
ESCANABA

TOM OVERHOLSER
IDA

DOUG PARSHALL
PORTLAND

ROBERT SCLATER
TAYLOR

DAVID SECORD
MERRILL

ROBERT SUTTER
FARMINGTON HARRISON

TOM WILSON
ANN ARBOR HURON

JOE WOOD
PORTAGE NORTHERN

AL ZSYKOWSKI
EAST GRAND RAPIDS

Congratulations**Newsletter is NOT Forwarded**

MHSFCA Newsletters are NOT forwarded by the Postal Service. To insure that you continue to receive the MHSFCA Newsletter please notify Membership Chairman, Jim Clawson of address changes.

Jim Clawson
MHSFCA Membership Chairman
24490 Crescent Drive
Woodhaven, MI 48183

The MHSFCA NEWSLETTER is the official publication of the Michigan High School Football Coaches Association with the expressed aim of keeping Michigan High School football coaches informed of developments in their profession.

Larry Merx, Editor
School: (313) 994-2105 Home: (313) 439-3184
39 W. Judd Rd., Milan 48160

Committee Chairs

Academic All State
Chuck Apap, Walled Lake Western

All-Star
Tom Moshimer, Plymouth Salem

Assistant Coach Award
Ken Bickel, Rudyard Clinic

John Blankenship, Houghton Lake

Drug Awareness
Chuck Salvano, Lakeshore

Jim Crowley Award
Larry Sellers, Traverse City St. Francis

Finance
Bill Tucker, Flint Powers

Hall Of Fame
Tom Fagan, Ypsilanti

Historian
Jack Carlson, Holland West Ottawa

Honorary Membership
Bob Scheloske, South Lyon

Membership
Jim Clawson, Taylor Truman

Placement
Bruce Bendix, Comstock

Playoff
Jim Ahern, Ithaca

Political Action
Dave Woodcock, Jenison

Public Relations
John Herrington, Farmington Harrison

Rules
Dennis Zbozen, Romeo

Scholarship
Ernie Hoffman, Dundee

**MHSFCA
MEETINGS
AND
IMPORTANT
DATES**

Spring Meeting
U of M Campus, Ann Arbor
April 6, 1990

**MHSFCA
Hall of Fame Banquet**
Crisler Arena, Ann Arbor
April 7, 1990

Summer Meeting
Radisson Hotel, Lansing
July 26-27, 1990

All Star Game Banquet
Lansing Center
July 27, 1990

All Star Game
Spartan Stadium
July 28, 1990

Bob Wyman Wins Crowley Award

Cont. from page 1

Our 1990 recipient is, like Jim Crowley, a dedicated family man and an elder in his church. From his work as a coach at Division I schools through his work as a high school assistant Bob's humility and dedication to football and the young men who play it is obvious.

Perhaps the most compelling reason for Bob Wyman's selection as the Crowley Award winner for 1990 is that he has helped so many young coaches, and in the process many high school football programs, by getting them started in their careers. As an associate professor of physical education at Western Michigan University since 1974, and through his

Coaching Football class, Bob has identified, recommended and placed many young men in local schools, thus aiding their development and helping Kalamazoo area schools fill their coaching needs. Four of Bob's former assistants at Kalamazoo Christian, who got their first coaching jobs under Bob, are now coaching at the University of Miami (Florida), the University of Cincinnati, Albion College, and Kalamazoo College.

Our recipient is a coaches' coach, he has long been a credit to the game of football. It is with great pleasure that we honor Bob Wyman as this year's Jim Crowley Award winner.

Games Needed/Jobs Open

(as of January 27 at Battle Creek Clinic)

Scrimmage

East Lansing (Freshmen, 22-Aug)
Ithaca (Need 4th, 517-875-3373)
Niles
Birch Run (517-624-9394)
Essexville-Garber (Class B)
Hartland (9th Grade, 662-6363)

1st Date

Midland Dow
Rochester Adams (1991-94)
Niles (Away)
Grosse Pte North (JV, 343-2214)
Gobles (Class C)
Tawas Area
Warren
Sterling Heights Stevenson (268-4700)

2d Date

Mt Morris (Class B, 686-4540)
Dearborn Divine Child (Class B)
Maple Valley
Messick (Class D, 616-885-1200)
Detroit Country Day (534-1140)
Lansing JW Sexton (517-374-4120)

3d Date

U of D High (862-5400)
Jackson Northwest (517-569-2244)

4th Date

Flint Northwestern
Detroit Country Day (647-2522)
Battle Creek Pennfield
(Class B, 616-961-9777)
Harbor Beach (Class C)

6th Date

Hillman (Class D, 517-742-4536)

Birch Run (Class B, 1991)
Muskegon Catholic (616-755-2201)

7th Date

Dearborn Edsel Ford (Class A,
582-4756)
Allendale
Muskegon Catholic (616-755-2201)
Harbor Beach (Class C)

8th Date

Brighton
Frankenmuth

9th Date

East Kentwood (616-698-6700,
616-698-0721)
Evart (Class C, 616-734-5551)
Cheboygan, (616-627-7191)
Lake Orion (Class A, 693-5458)
Dearborn Fordson (1991)
Holland, (Class A, 616-396-3511)
Grand Haven (Class A, 616-847-4600)
St Clair Shores Lakeview (Class B)
Essexville-Garber (Class B)

Jobs Open

Sparta, Head Coach
Exp Req, Jim Glazier, AD, 616-887-8213
Taylor Truman, Assistant
Jim Clawson, 676-4486
Richmond, Head and 4 Assists
Baseball & Track, Bob Luckenbill
AD 313-727-3225
Southgate Aquinas, Head Coach
Ernie Price, AD
Monroe, 2 Assistants, Teach French,
Rich Jeric

1990 MHSFCA Honorary Lifetime Memberships

Seven new Honorary Lifetime Members in the MHSFCA were named and presented with awards recognizing their years of service to high school football programs at the 1990 Battle Creek Clinic:

JOE KINTER

NEW BALTIMORE

DR. EDWARD HUNTER

BESSEMER AND TROY

B.J. "BUD" FERARRA

KALAMAZOO HACKETT

DR. THOMAS MYERS

MAPLE VALLEY SCHOOLS

BILL SCHAFER

BIRMINGHAM SEAHOLM

JERRY SAFFELL

BATTLE CREEK CENTRAL

DR. ROBERT MARCEREAU

L'ANSE CREUSE



Newsletters

One of the best ways to improve your program is to share ideas with other coaches. It's a two way street. You offer something, you learn something. The same thing that happens at relatively expensive clinics can happen with your newsletter.

Over the past years several of Michigan's best coaches have sent materials for the Newsletter. We encourage you to join that group.

*Next Deadline for Submissions
for May Newsletter*

— April 15 —

Larry Merx

39 West Judd Rd.

Milan, MI 48160

Phone (313) 439-3184

Player Safety a National Concern

By Jerry Cvengros,
Associate Director MHSAA

State Association officials have been made aware of a growing number of catastrophic injuries nationally in high school sports since 1987. Gathering in Tucson, Arizona for the National Federation winter meetings and national high school football rules meetings early in January, state officers were informed of statistical evidence that indicated doubling of catastrophic injuries in one year. Accompanying this report was the news that indicated a probable rise in insurance premiums. Most of the life-threatening injuries occurred during competition in football.

It is encouraging to note that none of the reported cases occurred in Michigan high school athletic competition, but the fear that persists for coaches, players, educators and parents alike is: *Is the game of football as safe as it can be?*

The National Federation is concerned enough that it will form a national task force to study, investigate, and make recommendations regarding the safety of our young athletes. Everyone associated with high school athletics is aware of the criticism we receive when statistics of this nature are published. Some criticism is unjustified, but at all times criticism about player safety and coaching technique is worth reviewing. The task force will concentrate on the game of football as it is being taught to high school students rather than on safer player equipment. Equipment, particularly the football helmet, has been modified and improved to the extent that some feel the helmet has become a weapon that has caused injuries as much as it has prevented them.

The Michigan High School Athletic Association Football Coaches Committee met in Lansing on Monday, January 29, to review recent changes in the rules and the status of

football in Michigan schools. Twelve active coaches representing all classes and geographic areas of the state were in attendance. Discussion on all subjects was compelling and insightful, particularly so on the concerns of player safety and the future of football. Several suggestions addressing these concerns were discussed including the following recommendations:

a) Publishing editorial features in *Mentor* and the *Michigan High School Football Coaches Association Newsletter* informing our coaches of national concerns and ways that coaches can help.

b) Publishing joint statements by the MHSAA and MHSFCA stressing player safety, adherence to rules and use of proper coaching techniques.

c) Endorsing an active coach of high school football to read a prepared statement at all August rules meetings. The statement would be a collaborative effort of the MHSAA and MHSFCA stressing player safety and proper coaching technique.

d) That an effort be made at football clinics to include a session on safety, legal responsibilities of coaches, and the teaching of proper high school football techniques.

Player safety is a primary concern for coaches in all sports and at all levels of competition. The coach is most important in creating the environment and shaping the attitudes and playing techniques of the young men and women who are placed in his/her trust. We should all remind ourselves of the tremendous responsibility we have and strive to keep competition in high school contact and non-contact sports alike ethical, sportsmanlike, fun and safe.

Equipment Fitting Clinic Tuesday, June 12, 1990, 7:00 p.m.

Presented by the
*Athletic Equipment Managers
Association*

AT NO CHARGE

723 Keil Court, Bowling Green, Ohio
(419) 352-1207

You've spent a great deal of money on football equipment! Do you know how to correctly fit and care for this equipment? Can you defend your techniques in a court of law? If you can't, then this clinic is for you. Learn hands-on equipment management skills.

Clinic will be held at the Hyatt Regency Hotel, 1000 Capitol Avenue, Indianapolis, Indiana. Tuesday, June 12, 1990.

For more information contact:

Jeff Boss
Football Office
Louisiana State University
Baton Rouge, LA 70894
(504) 388-1158

Schedule

7:00 p.m.

Fitting Football Helmets

Presented by Jim Roberts
Equipment Manager, University of Wisconsin

7:00 p.m.

Fitting Football Shoes

Presented by Jeff Boss, Equipment Manager,
LSU

8:30 p.m.

Fitting Shoulder Pads

Presented by Mike Davidson
Equipment Manager, Kansas City Chiefs

8:30 p.m.

Proper Laundry Techniques

Presented by Boe Boevers
Equipment Manager
Oklahoma State University

MHSFCA Leadership Workshop

By Chuck Salvano, Substance Abuse Chair

The role of the student athlete today is becoming more complex than ever. Drug and alcohol usage and peer pressure are problems that must be dealt with every day in our schools. It is important that our student athletes know what is expected of them. They need to know how to deal with the problems of others both on and off the playing field. Therefore being selected as a captain or a leader in any activity is no longer just a popularity contest or an empty honor. Student leaders are being asked to take a more active role in our schools. It is our job as coaches and teachers to provide them with guidance on how to assume these leadership roles in a positive way.

Many of the problems that result from peer pressure happen during

non-school hours. Captains and student leaders need to be educated on different situations that could arise and how to deal with them. Helping our student leaders develop coping skills is the most effective way we can help them deal with the problems in our society today.

The MHSFCA has decided to offer a workshop to develop student leaders who will influence their peers to lead healthy responsible lives. The Leadership Workshop will be a two day program and will involve students, coaches, sponsors, and administrators. The leaders attending will receive instruction in alcohol/drug awareness, decision-making skills, communications skills, setting goals, coping with peer pressure, peer pres-

sure reversal, and developing a positive self-image. Each subject will be addressed in a large group and a small group session.

The two day workshop was conceived by the substance abuse committee in co-operation with the workshop staff of Mike Marek, Greg Harden, Tim Fagan and Al Dicken.

It is our hope that the leaders attending the workshop will implement their newly developed skills by conducting leadership workshops in their own schools and conferences. The MHSFCA feels our future lies in the hands of our youth, and the more positive experiences we can contribute to their lives, the more positive and constructive all our futures will be.

From the M.H.S.F.C.A. Substance Abuse Committee

Would You Neglect a Weight Program?

Don't Neglect This Program

Athletes and drugs: What is the coach's role?

You Can Do Something about This Problem

As a coach, you can be successful because you have a special relationship with students and athletes. Most coaches underestimate the influence they have on the young men and women who play for them. As you know you are an authority figure to them. They look up to you because you occupy a leadership role at a very significant period in their lives.

High School _____ Coach _____

Address _____

City _____ State _____ Zip _____

Home Phone _____ School Phone _____

Do you presently have a substance abuse program? ☐ Yes ☐ No. If you have a program would you please send a copy with this form. Please supply us with the name of one of your staff members who would be a substance abuse awareness representative for your school.

Coach _____

Home Phone _____

School Phone _____

RETURN TO:

*Chuck Salvano
Lakeshore High School
5771 John Beers Rd.,
Stevensville, MI 49127*

1990 MHSFCA Coach of The Year Awards

1989 MHSFCA Coach of the Year awards are displayed by Tim Klein, Frankfort (Class D); James Reynolds Jr., Detroit Martin Luther King Jr (Class A); John Herrington, Farmington Hills Harrison (Class B); and Larry Ledlow, Schoolcraft (Class C).



Clinic — Attendance Grows and Grows

*By John Blankenship, Clinic Chair,
Houghton Lake High School*

The 1990 MHSFCA Clinic was the best attended in our 18 year history. Activities got under way Friday afternoon with our opening "kick-off" session from 4:30 - 6:00. The new trial format provided a choice of three speakers during each of the three half-hour time blocks. Many positive comments were made on a job well done in the "kick-off" sessions by Tom Hoover (Allen Park), and the coaching staffs of St Joseph and Stevensville Lakeshore. Clinic plans call for expansion of the concept at future clinics.

It is becoming increasingly difficult for the Clinic Committee to obtain speakers willing to share ideas at the annual clinic. The committee would like to hear from you if you have suggestions concerning speakers, clinic ideas, or other comments, contact your MHSFCA Regional Director or a member of the Clinic Committee.

1989 MHSFCA President, Dan Lauer (Benton Harbor) presents 1990 President, Jim Ahern (Ithaca) with the President's ring at Clinic Luncheon.



Battle Creek Named Permanent Clinic Site

By Dan Lauer, (Past President 1989) Benton Harbor

The past nine years have seen a steady increase in the participation in our annual MHSFCA clinic. The hard work of many people has made this possible, but a big part of that success has been due to the cooperation given to our association by the City of Battle Creek and the Management of Stouffer's Hotel. It is fitting that as we

approach our tenth clinic at Battle Creek in 1991 that we name the City of Battle Creek and Stouffer's Hotel as our permanent site for the clinic. Our Association thanks the people of Battle Creek and the truly outstanding people at Stouffer's Hotel who have helped make our clinic such a success.

New Camp Funding Regulations from MHSAA

After more than two years of study and discussion and a review at all ten 1989 Update Meetings, a 180-degree change is occurring in MHSAA regulations and interpretations regarding the funding of students' participation in athletic camps out-of-season.

At its fall meeting in Detroit the MHSAA Representative Council placed schools in control of the funds used to send students to out-of-season camps. The following changes have been made and are effective immediately:

1. Interpretation #83 of amateur regulations has been revised to read:

"A camp may not reduce or waive fees for any individual or team. Full or partial scholarships to athletic camps may be accepted by students without violating the amateur regulation, provided the funds are paid by:

"(1) the student's parents, grandparents or siblings; or

"(2) the school district, not with general funds, but with funds generated through school approved fund raising activities of booster clubs, school teams, student groups, and community, civic or service groups and are not provided to students on the basis of athletic ability or potential."

2. Item 1(C) of regulation II, Section 11 (G) has been revised to read (bold type is new):

"No payment with school district funds of entry fees for teams or individuals to camps or competition **unless those funds were generated through school approved activities of booster clubs, school teams, student groups, and community, civic, or service groups and are not provided to students on the basis of athletic ability or potential.**"

3. A maximum limit on the amount of money that may be paid with approved school funds on behalf of any one student to participate in out-of-season camps, clinics or competition has been established: \$200 per sport — per year (September through August).

This changes previous regulations which have prohibited any funds from any school account to be used for the payment of entry fees for teams or individuals to camps or competition out-of-season.



Top: Mrs. Maralyn Rose expressed her gratitude for the MHSFCA's dedication of a scholarship in remembrance of Terry. The first Terry Rose Memorial Scholarship was presented to Terry's daughter Kelly Rose.

Second: Bob Dozier, Detroit MacKenzie, (MHSFCA Region 1 Director) concludes his presentation on the dais at the Kellogg Center's Auditorium.



East Team

MHSFCA

All Stars 1990

| Player | Ht | Wt | Pos | Coach | School | Class |
|--------------------|-------|-----|-----|-------------------|--------------------------------|-------|
| Bell, Ryan | 6'3" | 245 | DL | Tom Mach | Redford Catholic Central | A |
| Bettis, Jerome | 6'1" | 235 | FB | Bob Dozier | Mackenzie | A |
| Black, Bob | 6'3" | 215 | DE | Jim Clawson | Truman | A |
| Boron, Kevin | 6'7" | 220 | DL | Rich Jeric | Monroe | A |
| Brown, Dan | 6'2" | 240 | OT | Nick Johnson | Deckerville | C |
| Britt, Darnell | 6'2" | 220 | LB | Ron Syme | Detroit Finney | A |
| Coleman, Ian | 6'2" | 225 | OT | John Walker | Troy Athens | A |
| Coleman, Mill | 5'9" | 165 | QB | John Herrington | Farmington Harrison | B |
| Cowen, Mike | 5'11" | 175 | K | Jim O'Laery | North Farmington | A |
| Davis, Darrell | 6'3" | 200 | C | Mike Shearer | Milford | A |
| Davis, Terry | 6'2" | 240 | C | Craig Dahlke | Port Huron Northern | A |
| Diggins, Andrew | 6'3" | 215 | TE | Thomas Rodenbaugh | Port Huron | A |
| Dinkins, Mansfield | 6'2" | 273 | DL | Arnold Oliver | Detroit Chadsey | A |
| Fisher, Craig | 6'2" | 220 | P | Jack Runchey | Rochester Adams | A |
| Ford, Kevin | 5'11" | 180 | DB | Eric Michaelson | Lutheran West | D |
| Formentin, John | 6'5" | 210 | OG | Jim Buttson | Woodhaven | A |
| Ganfield, Derek | 6'2" | 175 | DB | Dennis Zbozen | Romeo | A |
| Hammoud, Norman | 6'4" | 276 | OT | Charles Jestice | Dearborn Fordson | A |
| Iott, John | 5'11" | 200 | DL | Jack Luettkke | Whiteford | D |
| Jackson, Anthony | 5'10" | 165 | DB | Ron Thompson | DePorres | C |
| Johnson, Jesse | 5'9" | 175 | DB | George Sahadi | Bishop Gallagher | B |
| Johnson, Larry | 6' | 170 | WR | Chuck Howton | Wayne Memorial | A |
| Johnson, Ryan | 6'2" | 216 | LB | Tom Moshimer | Plymouth Salem | A |
| Kiffner, Nick | | | DE | Gary Tuz | Walled Lake Central | A |
| Lowery, Bill | 6'2" | 220 | TE | Tom LaFramboise | Grosse Ile | B |
| Miller, Gordon | 6'1" | 195 | DB | Ed Bellas | Allen Park | B |
| Miodowski, Mike | 6'3" | 245 | OG | Don Wagner | Sterling Heights Henry Ford II | A |
| Mitchell, Mark | 6'5" | 195 | DB | Jeff Keller | Troy | A |
| Montico, Mike | 5'11" | 185 | DB | Joe D'Angelo | Detroit Country Day | C |
| Morris, Delius | 5'10" | 175 | WR | John F. Dean | Detroit Northern | A |
| Morrison, Steve | 6'3" | 220 | LB | Albert Fracassa | Birmingham Brother Rice | A |
| Narusch, Mick | 6'1" | 195 | FB | Bob Lantzy | Utica Eisenhower | A |
| Orr, Mike | 6'4" | 203 | LB | Don Lessner | Riverview | B |
| Parker, Dennis | 6'3" | 220 | OG | Walt Bazylewicz | Bishop Borgess | B |
| Primus, Damon | 6'4" | 295 | DL | Jim Reynolds | Martin Luther King | A |
| Prout, Joe | 5'11" | 165 | WR | Rick Bye | Sterling Heights Stevenson | A |
| Reynolds, Dezjuan | 5'10" | 185 | TB | Bob LaPointe | Harper Woods Notre Dame | A |
| Rice, Ronald | 6'2" | 185 | DB | Dick Kennedy | U of D Jesuit | A |
| Stover, Eric | 6'1" | 170 | QB | Chuck Gordon | Westland John Glenn | A |
| Stumb, Charlie | 6'6" | 220 | TE | Frank Sumbra | Grosse Pointe North | A |
| Talley, Richard | 6'1" | 190 | DE | Keith Stephens | Oak Park | B |
| Umphrey, Brad | 6'2" | 195 | TB | Walt Brown | Marysville | B |
| Wagner, Pat | 6'3" | 230 | OG | John Goodard | St Agatha | C |
| Yankowski, Mike | 6'2" | 203 | DE | John Osborne | Novi | A |

Coaches: Jim Clawson, Taylor Truman (Head Coach); Chuck Apap, Walled Lake Western (Defensive Coordinator); Bob LaPointe, Harper Woods Notre Dame; Jim Bates, Port Huron Northern; Dick Heiden, Southgate Aquinas; Bob Sutter, Farmington Harrison

West Team

MHSFCA

All Stars 1990



| Player | Ht | Wt | Pos | Coach | School | Class |
|--------------------|-------|-----|-----|-----------------------|----------------------------|-------|
| Addington, Jason | 6' | 220 | DE | Jack Pratt | Flint Kearsey | A |
| Atkinson, Brian | 6'1" | 190 | DE | Bill Hollenbeck | Glen Lake | D |
| Baker, Cory | 6'1" | 225 | FB | Bill Giarmo | East Kentwood | A |
| Bates, Roosevelt | 5'11" | 218 | LB | Eddie Watson | Benton Harbor | A |
| Bink, Nick | 5'10" | 180 | K | Dan Flynn | Escanaba | A |
| Boyd, Tommie | 6'2" | 185 | DB | Gil Saucedo | Lansing Eastern | A |
| Bransford, Calvin | 6'5" | 210 | TE | Joe Eufinger | Flint Central | A |
| Brown, Sam | 5'11" | 180 | WR | Scot Shaw | Three Rivers | B |
| Bruce, Brandon | 6'1" | 210 | DE | Dick Mettlach | Gwinn | B |
| Convertini, Kolin | 5'10" | 180 | DB | Mike Holmes | Muskegon CC | C |
| Cronin, Colin | 6'7" | 232 | OT | Ike Muhlenkamp | St Joseph | B |
| Cunningham, Matt | 5'11" | 205 | OG | Jeff Smith | East Lansing | A |
| Danison, Randy | 6'5" | 245 | DL | Don Demeuse | Manistee | B |
| Dippolito, Andrew | 6'4" | 212 | C | Bob Knight | Portage Central | A |
| Dunlap, Jeremy | 6'4" | 215 | TE | Tom Atkinson | Alpena | A |
| Elmqvist, Grant | 5'10" | 155 | WR | Dick McGinness | Lake City | C |
| Eslinger, Jason | | | DL | Rich Hulkow | Marshall | B |
| Hilliker, Chris | 6'1" | 249 | DL | Ben Pack | Jackson | A |
| Jackson, Terrence | 6'2" | 200 | TB | Bruce Bendix | Comstock | B |
| Jones, Zeb | 6'2" | 210 | LB | Stan Jesky | Zeeland | B |
| Kabat, Jason | 6'1" | 172 | QB | Dick Soisson | Kalamazoo Hackett | C |
| Kender, Dan | 6'2" | 205 | LB | Doug Coe | West Ottawa | A |
| Kennett, Kyle | 6'1" | 165 | DB | Al McNeal | Mt. Pleasant | A |
| Korytkowski, Andy | 5'10" | 170 | WR | Michael A. Anderson | Grand Rapids Northview | B |
| Lantry, Mike | 6'3" | 220 | DL | Chuck Lori | Ann Arbor Pioneer | A |
| Martysz, Boris | 6'2" | 198 | DB | George Karageorge | Marquette | A |
| Montoye, Brian | 5'11" | 190 | LB | Bill Kohn | Ypsilanti | A |
| Nastally, Matt | 6'3" | 275 | OG | Steve Holton | Jackson County Western | B |
| Pearce, Larry | 6'4" | 280 | DL | Jack Schugars | Oakridge | C |
| Peoples, Shonte | 6'2" | 204 | DB | Jim Eurick | Saginaw Arthur Hill | A |
| Phelps, Kurt | 6'1" | 210 | C | Larry Ledlow | Schoolcraft | A |
| Preston, Dustin | 6'3" | 225 | DE | Tim Kohane | Grand Rapids West Catholic | B |
| Richard, Chadd | 6'3" | 240 | OT | Morley Fraser | Bay City Central | A |
| Ritzema, Ken | 6'6" | 240 | OT | Dave Woodcock | Jenison | A |
| Rumler, Todd | 6'2" | 215 | OG | Herb Brogan | Jackson Lumen Christi | B |
| Schorflaar, Andrew | 6'3" | 192 | P | John Heistan | Coldwater | B |
| Snyder, Matt | 6'1" | 205 | QB | Keith Froelich | Okemos | A |
| St Andrews, Scott | | | OG | Don Gustafson | St Ignace LaSalle | C |
| Stepansky, John | 5'10" | 185 | DB | Al Romano | Adrain | A |
| Sturtz, Bruce | 5'10" | 170 | TB | John Loop | Bay City John Glenn | A |
| Tiefenbach, Tony | 6'4" | 220 | DL | Denny Dock | Lakeshore | B |
| Vulicevic, Branko | 6' | 212 | FB | Jack Crabtree | Saline | B |
| Walker, Jessie | 5'10" | 193 | TB | Steve Robb | Milan | B |
| Williams, Eric | 6'2" | 215 | LB | Antonio Suhuba-Baruti | Kalamazoo Central | A |

Coaches: Larry Rueger, Muskegon Mona Shores, Fruitport (Head Coach); Chuck Lori, Ann Arbor Pioneer (Defensive Coordinator); Jerry Delling, Mancelona; Jim Taylor, Onkama; Steve Wilson, Fruitport; Rob Eanes, Ann Arbor Pioneer

Hall of Fame

Includes 217 of Michigan's Greatest High School Coaches

- Howard Adams, Jackson
 Roy Allen, Detroit Public
 Arvin Anderson, Kentwood
 Don Anderson, Norway
 Ellsworth M. Anderson, Albion
 Nick Annese, Corunna
 Barry Aspenleiter, Petoskey
 Paul Baldwin, Sault Ste. Marie
 George Barcheski, East Grand Rapids
 Jerry Barchett, Watervliet
 Dan Barnabo, Romeo
 Jim Bates, Port Huron Northern
 Roger Bates, Sturgis
 Walt Bazylewicz, Detroit Catholic League
 Hiram Becker, Chesaning
 Edward Bellas, Allen Park
 Lyle Berry, Wyoming
 John Blackstock, Bad Axe
 Leo Boyd, Saginaw Sts Peter & Paul
 Walt Braun, Marysville
 Bud Breed, Portage Northern
 Darold Briggs, Holt
 Dave Brines, Cadillac
 P. Keith Brown, St Clair Shores
 Frank Buford, Bloomfield Hills Andover
 Larry Byle, Hudsonville
 Ken Calhoun, Adrian
 Donald Carey, Charlevoix
 Jack Castignola, Trenton
 Dick Chapman, Mt. Clemens
 Nick Cheolas, Detroit Finney
 Roger Chiaverini, Holland West Ottawa
 Marcus L. Cisco, Monroe Jefferson
 Russ Clark, Burton Bentley
 Jock Clary, Hastings
 Pete Coll, Center Line
 Dick Comar, Southgate Aquinas
 John Connell, Standish
 Tom Connell, River Rouge Lourdes
 Mark Covert, Fenton
 Jack Crabtree, Saline
 Jim Crowley, Jackson Lumen Christi
 Alfred Cuthrell, Clarkston
 Jerry Cvengros, Escanaba
 Loren Dietrich, Michigan Lutheran Seminary
 John Dillon, Harbor Beach
 Don Domke, Westland John Glenn
 Al Drath, Warren Fitzgerald
 Dave Driscoll, Jackson Parkside
 Richard Dusseau, New Era
 Elmer Engel, Bay City Central
 Kery Eckinger, St Clair Shores
 Tom Fagan, Ypsilanti
 Wayne Falan, Paw Paw
 Don Ferguson, Grayling
 Pat Fields, Flint Carmen
 Robert Finlay, Sturgis
 Jack Finn, Battle Creek Central
 Hilt Foster, Mt. Pleasant
 Ken Faust, Albion
 Albert Fracassa,
 Birmingham Brother Rice
 Robert Friberg, East Kentwood
 Jack Gabel, Livonia Stevenson
 Dick Garrett, Algonac
 Ed Gerber, Owosso
 Art Gillespie, Alpena
- Don Glowicki, Elk Rapids
 Malcolm Gobel, Charlotte
 Joe Godleski, Grand Rapids C.C.
 Michael Gkekas, Marysville
 Vance Hamilton, East Lansing
 Jim Harmon, St Joseph
 Darrell Harper, Southfield Lathrop
 Harvey Heitman, Redford Union
 Ben Hellenberg, Monroe
 Jack Hepinstall, Hillsdale
 Russ Hepner, Grosse Pointe South
 John Herrington, Farmington Harrison
 Rudy Hill, Center Line
 Charley Hilton, Bronson
 James Hirn, Escanaba
 Ron Holland, North Farmington
 Lou Hollway, Ann Arbor
 Guy Houston, Flint Northern
 Jerry Hughes, Goodrich
 Michael Hume, Battle Creek St Philip
 Gary Humphrey, Garden City
 George Ihler, Saginaw Arthur Hill
 Bob James, Warren
 Rich Jeric, Monroe
 Charles Justice, Dearborn Fordson
 Oscar Johnson, Muskegon Heights
 Sam Jones, Benton Harbor
 Ken Kaestner, Livonia Churchill
 Charles Karpinski, Lansing Sexton
 Pat Kearney, Ecorse
 Waldo Keating, Traverse City
 Bill Kelly, Saginaw Arthur Hill
 Richard A. Kennedy, U of D Jesuit
 Norman Kersten, Battle Creek
 Robert P. Knight, Portage Central
 Jack Koch, Parchment
 Bart Kruse, St Joseph
 John Krzmarich, Ironwood
 Peter Kutches, Muskegon Reeths-Puffer
 Don Kuick, North Farmington
 Duane Lane, Wakefield
 Russell James Laurin, Lake Linden-Hubbell
 Oarie Lemanski, Saginaw Carrollton
 Don Lessner, Riverview
 Bill Lewenski, Flint Bendle
 Dr. George Lewis, Dearborn Fordson
 Ivy Lofton, Royal Oak Dondefo
 Jim MacDougall, Royal Oak Shrine
 George Mack, Ferndale
 Claude Marsh, Saginaw
 Wendall Martin, Hartford
 Bill Maskill, Galesburg-Augusta
 Art May, Hamtramck
 Lyle McDonnell, Atlanta
 Wayne Melchiori, Ironwood
 Richard Mettlich,
 Crystal Falls Forest Park
 Chuck Miller, Vandercook Lake
 Ray Monte, Ionia
 Tom Moshimer, Plymouth Salem
 Ike Muhlenkamp, St Joseph
 Wayne Nix, Tecumseh
 Mark O'Donnell, Ovid Elsie
 Jim Ooley, Traverse City
 John Osborne, Novi
 Art Paddy, Ortonville
 Roger Parmentier, St. Clair
- Mike Pascuzzi, Wyandotte
 Ron Pascuzzi, Lincoln Park
 Paul Pfahler, Boyne City
 Harley Pierce, Sturgis
 Jack Piotter, East Lansing
 Jerry Planutis, Bridgman
 Harry Potter, Muskegon
 Jack Pratt, Flint Kearsley
 Larry Quellman, Oscoda
 Al Quick, Midland Dow
 Mike Raczkowski, Jackson
 Fred Rademacher, Flint Powers
 Bill Rankin, Birmingham Groves
 John Rapacz, Kalamazoo Hackett
 Jack Reardon, Livonia Stevenson
 Leo Redmond, Muskegon
 Chuck Ritter, Ann Arbor Pioneer
 Pierce Roberts, Batle Creek
 Terry Rose, Stevensville Lakeshore
 Ed Rutherford, Detroit Denby
 Ray Rynberg, Grant
 Dale Sawicki, Melvindale
 Dutch Schrottenboer, Alpena
 Tom Seroczynski, North Muskegon
 Ed Shadford, Ypsilanti
 Robert W. Shippy, Lutheran East
 Irv Sigler, Cheboygan
 Al Sigman, Flint Northern
 Mel Skillman, Saginaw MacArthur
 Chuck Skinner, Birmingham Seaholm
 Don Smeznik, North Branch
 William H. Smiley, Sturgis
 Jeff Smith, East Lansing
 Thomas Smith, Flint St. Michaels
 Dick Soisson, Kalamazoo Hackett
 Steve Sonoga, Jackson
 Ted Sowle, Grand Rapids C.C.
 Steve Spicer, Fowler
 Dick Stephens, Battle Creek Central
 Bob Stoppert, Midland
 Jim Stout, Detroit Denby
 Jack Streidl, Plainwell
 Steve Sventko, Tawas
 Ralph Temby, North Farmington
 Paul Temerian, Royal Oak Kimbal
 Jay Tissot, Grosse Ile
 Tom Truscott, Lansing
 Dennis Tuomi, Lutheran West
 Vito F. Tuteria, Saginaw
 Rudy Valesano, Crystal Falls
 Jack VerDuin, Wyoming Park
 Don VerDuin, East Grand Rapids
 Jim Waldo, Marlette
 Roy Garth Walters, Middleville
 Frank Weeber, River Rouge
 Ralph James Weddle, Livonia Clarenceville
 Ed "Bud" Weede, Niles
 Robert White, Middleville
 Jim Whiteside, Trenton
 Loren Willey, Flushing
 Bill Wilson, Laingsburg
 Robert Wolcott, Portland St. Patrick
 Dave Woodcock, Jenison
 Ed Wuestenberg, Armada
 Robert Wyman, Kalamazoo Christian

226 Schools are Members of Hall of Fame

1980

RIVERVIEW - PIRATES
PONTIAC NORTHERN - HUSKIES
JENISON - FIGHTING WILDCATS
PLYMOUTH SALEM - ROCKS
MARYSVILLE - VIKINGS
DETROIT CENTRAL - TRAIL BLAZERS
CRYSTAL FALLS-FOREST PARK - TROJANS
HAMTRAMCK ST. FLORIAN - LANCERS
BIRMINGHAM BROTHER RICE - WARRIORS
ALPENA - WILDCATS
MARLETTE - RAIDERS
ELK RAPIDS - ELKS
OWEN-GAGE - BULLDOGS

1981

BAD AXE - HATCHETS
JACKSON PARKSIDE - EAGLES
READING OWENS - RANGERS
KENT CITY - EAGLES
BLOOMFIELD HILLS LASSHER - KNIGHTS
MIDLAND DOW - CHARGERS
ARMADA - TIGERS
WALLED LAKE WESTERN - WARRIORS
ANN ARBOR HURON - RIVER RATS
BLOOMFIELD HILLS ANDOVER - BARONS
STEVENSVILLE LAKESHORE - LANCERS
TRAVERSE CITY ST. FRANCIS - GLADIATORS
TRAVERSE CITY - TROJANS
ANN ARBOR PIONEER - PIONEERS

1982

NORTH FARMINGTON - RAIDERS
FLAT ROCK - RAMS
TAWAS AREA - BRAVES
HOMER - TROJANS
JACKSON LUMEN CHRISTI - TITANS
YPSILANTI - BRAVES
FARMINGTON HARRISON - HAWKS
ST. JOSEPH - BEARS
GOODRICH - MARTIANS
MUSKEGON MONA SHORES - SAILORS
MUNISING - MUSTANGS
STURGIS - TROJANS
HARRISON - HORNETS
HOUGHTON LAKE - BOBCATS
MUSKEGON OAKRIDGE - EAGLES

1983

MONROE - TROJANS
WESTLAND JOHN GLENN - ROCKETS
CASSOPOLIS - RANGERS
CHARLEVOIX - RAIDERS
JACKSON - VIKINGS
FLINT POWERS - CHARGERS
ROYAL OAK KIMBALL - KNIGHTS
LIVONIA BENTLEY - BULLDOGS
WEST BLOOMFIELD - LAKERS
FLINT HOLY ROSARY - WOLVERINES
LIVONIA FRANKLIN - PATRIOTS
DETROIT NORTHERN - ESKIMOS
1984
PORTAGE CENTRAL - MUSTANGS
FENTON - TIGERS
ESSEXVILLE-GARBER - DUKES
LANSING SEXTON - BIG REDS
HAMTRAMCK - COSMOS
VANDERCOOK LAKE - JAYHAWKS
SAGINAW ARTHUR HILL - LUMBERJACKS
JACKSON NORTHWEST - MOUNTIES
FERNDAL - EAGLES
GRANT - TIGERS
CORUNNA - CAVALIERS
WATERFORD OUR LADY OF THE LAKES - LAKERS
HOLLAND WEST OTTAWA - PANTHERS

1985

HILLMAN - TIGERS
RAPID RIVER - ROCKETS
CADILLAC - VIKINGS
BRIDGEPORT - BEARCATS
BRIGHTON - BULLDOGS
CHELSEA - BULLDOGS
EAST KENTWOOD - FALCONS
ERIE MASON - EAGLES
FLINT CENTRAL - INDIANS
DEARBORN FORDSON - TRACTORS
LAPEER EAST - EAGLES

LIVONIA STEVENSON - SPARTANS
NORWAY - KNIGHTS
FLINT NORTHWESTERN - WILDCATS
MONROE CATHOLIC CENTRAL - FALCONS
PORT HURON - BIG REDS
BAY CITY ALL SAINTS - COUGARS
MONROE JEFFERSON - BEARS
OSCODA - OWLS
ST. IGNACE LA SALLE-SAINTS
DECATUR - RAIDERS
BATTLE CREEK LAKEVIEW - SPARTANS
TROY - COLTS
GROSSE POINTE SOUTH - BLUE DEVILS
MIDLAND - CHEMICS
ORCHARD LAKE ST. MARY'S - EAGLES
FOWLER - EAGLES
NEGAUNEE - MINERS
PETOSKY - NORTHMEN
TRENTON - TROJANS
LAKE ODESSA LAKEWOOD - VIKINGS
COLDWATER - CARDINALS
SOUTHGATE ANDERSON - TITANS
BENTON HARBOR - TIGERS
ALGONAC - MUSKRATS
ONSTED - WILDCATS

1986

MENOMINEE - MAROONS
SWARTZ CREEK - DRAGONS
ALLEN PARK - JAGUARS
FARMINGTON - FALCONS

1987

DECKERVILLE-EAGLES
DURAND-RAILROADERS
LIVONIA CHURCHILL-CHARGERS
L'ANSE CREUSE NORTH-CRUSADERS
BIRMINGHAM GROVES-FALCONS
BATTLE CREEK ST. PHILIP-FIGHTING TIGERS
ROYAL OAK DONDERO-OAKS
BYRON CENTER-BULLDOGS
ANCHOR BAY - TARS
REED CITY-COYOTES
ST. CLAIR SHORES LAKEVIEW-HUSKIES
FLINT NORTHERN-VIKINGS
CARO-TIGERS
SOUTHFIELD LATHROP-CHARGERS
BESSEMER A.D. JOHNSTON-SPEEDBOYS
SAGINAW DOUGLAS MACARTHUR -
GENERALS

EAST DETROIT-SHAMROCKS
IRON MOUNTAIN-MOUNTAINEERS
BENTON HARBOR - TIGERS
IRONWOOD L.L. WRIGHT - RED DEVIL
BIG RAPIDS - CARDINALS
BATTLE CREEK CENTRAL - BEARCATS
TAYLOR CENTER - RAMS
TAYLOR KENNEDY - EAGLES
WYANDOTTE - BEARS
WYOMING GODWIN HEIGHTS - WOLVERINES
PLYMOUTH CANTON - CHIEFS
COMSTOCK - COLTS

LEW LOTHROP - HORNETS
REDFORD UNION - PANTHERS
GROSSE ILE - RED DEVILS
PAW PAW - REDSKINS
NORTH MUSKEGON - NORSEMEN
CARLETON AIRPORT - JETS
ROYAL OAK SHRINE - KNIGHTS
SCHOOLCRAFT - EAGLES
SOUTH LYON - LIONS

1988

ALLEGAN - TIGERS
CHARLOTTE - ORIOLS
DAVISON - CARDINALS
GARDEN CITY - COUGARS
NORTH BRANCH - BRONCOS
PORT HURON NORTHERN - HUSKIES
SAGINAW NOUVEL - PANTHERS
TROY ATHENS - RED HAWKS
ZEELAND - CHIX
AUGRES-SIMS - WOLVERINES
FOREST HILLS NORTHERN - HUSKIES
PARCHMENT - PANTHERS
BAY CITY HANDY - WILDCATS
DEARBORN DIVINE CHILD - FALCONS

Gold Brick

Financing for the Hall of Fame is accomplished through school memberships. To become a member of the Hall of Fame send a \$100 donation to Secretary/Treasurer, Donald Lessner, 2541 Westfield, Trenton, MI 48183. Your school will be listed as a member of the Hall of Fame and a "Gold Brick" will locate the school name and mascot on the MHSFCA display at the Hall of Fame. Visit the Hall of Fame at the football facility at The University of Michigan.

HARBOR SPRINGS - RAMS
ST. CLAIR - SAINTS
ATLANTA - HUSKIES
MICHIGAN LUTHERAN SEMINARY - CARDINALS
NOVI - WOLDCATS
SAND CREEK - AGGIES
MUSKEGON - BIG REDS
GRAND BLANC - BOBCATS
L'ANSE CREUSE - LANCERS
WARREN LINCOLN - ABES
WAYLAND UNION - WILDCATS
BLISSFIELD - ROYALS
HOWARD CITY TRI-COUNTY - VIKINGS
ADRIAN - MAPLES
ALMA - PANTHERS
LAKE LINDEN - HUBBELL - LAKERS
BOYNE CITY - RAMBLERS
CENTER LINE - PANTHERS
GRAND RAPIDS KENOWA HILLS - KNIGHTS
MELVINDALE - CARDINALS
BYRON AREA - EAGLES
DEARBORN HEIGHTS CRESTWOOD - CHARGERS
SOUTHFIELD - BLUE JAYS
ALMONT - RAIDERS
WARREN FITZGERALD - SPARTANS
TERONSHA - INDIANS
POWER'S NORTH CENTRAL - JETS
ESCANABA - ESKYMOS
DETROIT KELLOGG - PANTHERS
LINDEN - EAGLES
ST. JOHNS - REDWINGS
LINCOLN ALCONA - TIGERS
BERKLEY - BEARS
OWOSSO - TROJANS
HARTLAND - EAGLES
MAPLE VALLEY - LIONS
MARION - EAGLES
HOLLY - BRONCOS
CROSWELL - LEXINGTON - PIONEERS
WALDRON - SPARTANS
BELLAIRE - EAGLES

1989

LANSING EASTERN - QUAKERS
GENESEE - WOLVES
WASHINGTON EISENHOWER - EAGLES
KALAMAZOO HACKETT - IRISH
TEMPERANCE BEDFORD - KICKING MULES
ROCHESTER ADAMS - HIGHLANDERS
GRAND RAPIDS SOUTH CHRISTIAN - SAILORS
MT CLEMENS CLINTONDALE - DRAGONS
OAK PARK - REDSKINS
JOHANNESBURG-LEWISTON - CARDINALS
STERLING HEIGHTS STEVENSON - TITANS
GWINN - MODEL TOWNERS
CHESANING - INDIANS
MARSHALL - REDSKINS
MILAN - BIG REDS
VICKSBURG - BULLDOGS
NEW BOSTON HURON - CHIEFS
GROSSE POINTE NORTH - NORSEMEN
EAST LANSING - TROJANS
LAKE ORION - DRAGONS
FLAT ROCK-WOODHAVEN - WARRIORS
TAYLOR TRUMAN - COUGARS
UTICA - CHIEFTAINS
LITCHFIELD - TERRIERS
HUDSON - TIGERS
CONSTANTINE - FALCONS
SALINE - HORNETS

Information Needed — Hall of Fame

MHSFCA Historian, Jack Carlson, Needs Your Help!

One of the responsibilities of the MHSFCA Historian is to provide the Hall of Fame Committee with accurate, up-to-date information about candidates for induction into the Hall of Fame. In order to do that your help is needed in completing information about the following two groups of nominees.

The first group of nominees includes those whose credentials need to be updated. (For instance, the nominee may no longer be associated with the school we have him listed by.) Anyone who can help with verification of information on these candidates, please contact Historian, Jack Carlson.

| | |
|----------------------|------------------------------|
| Albert, Jerry | Columbia Central |
| Charon, Carl | Gladwin |
| Christianson, Dar | Davison |
| Cooke, Richard J. | Grandville |
| D'Ambrosio, Gino | Warren |
| D'Angelo, Mike | Berkley |
| Eichbauer, Ron | Trenton |
| Hall, Lee | Alpena |
| Harry, Marv | Iron Mountain |
| Hayes, Bob | Montrose Hill McCloy |
| Kelly, Robert | Allen Park |
| Krucki, Jim | Grosse Pointe North |
| Lemle, Carl | Birmingham Schools AD |
| Lusa, William | Livonia |
| Pagel, Paul | Chippewa Valley |
| Papierski, Dennis | Anchor Bay |
| Rafferty, Dick | Constantine |
| Riehl, Don A. | Pierce M.S. |
| Ryan, Richard W. | Henry Ford Community College |
| Salvano, Chuck | Lakeshore |
| Southwell, Ed | Jackson County Western |
| Syring, Dick | Bay City Western |
| Thwing, Ron | Lapeer East |
| Wagberg, Duane D. | Manistee |
| Wallace, Bob | Hemlock |
| Welch, Gary | Ionia |
| Wurmlinger, Nicholas | Southgate |

The second group of nominees have not yet returned their applications. In order to be considered for induction applications must be mailed at the earliest possible date.

(Application included with this Newsletter)

| | |
|------------------|-----------------------------|
| Bugni, Jerry | L'Anse |
| Burcaw, Bob | Olivet |
| Carroll, Jack | Port Huron |
| Catherman, Dave | Farmington Hills |
| Cilibrise, Chuck | Central Montcalm (Sheridan) |
| Corati, Angelo | Farmington Hills |
| Dalsando, Daniel | Detroit |
| Delling, Jerry | Mancelona |
| Dingman, Bob | Owosso |
| Feeley, Robert | South Haven |
| Fodor, Dick | Bridgman |
| Heikkinen, Ed | |
| Jarvey, Jim | Plymouth Salem |
| Kohloff, Chuck | |
| Koski, Dave | White Pine |
| McGrath, Mike | Burton Atherton |
| Methmer, Hugh | Westland |
| Mileski, Mike | Ishpeming |
| Nolan, Delbert | West Ottawa |
| Phillips, Mitch | |
| Rufe, Al | East Lansing |
| Siererlein, Don | |
| Smith, Thomas | Linden |
| Sullivan, Bob | Mt Pleasant |
| Tomanek, Emil | Allegan |
| Trumble, Jim | Alma |
| VanArk, Bernard | Forest Hills Central |
| Veld, Garrett | Portage |
| Ward, Jack | Lake Michigan Catholic |

There are many other coaches that have met the standards for induction to the Hall of Fame who have not yet been nominated. If you are aware of a coach who has coached for 20 years or who has accumulated 100 victories at any level please send a letter nominating that coach to Jack.

Send Corrections, Applications, Nominations to:

*Jack Carlson
MHSFCA Historian
2195 Lakeridge Drive
Holland, MI 49424*

Letters

*By Bob Burcaw,
Olivet High School*

A recent group of television programs have featured football coaches in a very negative manner. Our profession has been portrayed as a group of wild fanatics who always put winning above the safety of our athletes and the desires of school and family.

Many of us simply write-off this kind of negative publicity as Hollywood hype and go about our business. Unfortunately, the negative publicity generated from the few serious inju-

ries, along with the problems of steroid abuse in our sport, have given the anti-football people ammunition for undermining football.

How many of us have had young men say they would love to play football, but... "Mom, won't let me"? Have you had faculty and parents keep their children away from the weight room because "they're all steroid freaks"?

I feel it is time for all of us to pull together and do two things. First, let the media know that all football coaches are not abusive, "win at all

costs" people. We need to show people the many positive things that our programs do for the young men of America. Secondly, we need to actively work with our national organizations to encourage them to actively fight the misinformation being presented by the news media.

Should you agree with these statements, please take the time to let your MHSFCA representative know your feelings and ask him to help you improve our image.

Practices and Clinic Schedule

Michigan Colleges and Universities
Spring Schedules 1990

| School | Practices: | Begin | Game | Clinic | Call First? |
|-------------------|--------------------------------|-----------|------|--------|--------------------|
| Adrian | No Spring Practice | | | | |
| Albion | No Spring Practice | | | | |
| Alma | No Spring Practice | | | | |
| Central | 3:15 MTWTh | 3/22 | 4/21 | 4/7 | Yes (517-774-3041) |
| Eastern | 3:00 TWFS (at U of M facility) | 3/13 | 4/7 | No | Yes (313-487-2160) |
| Ferris | 3:00 M-F* | | | | Yes (616-592-2860) |
| Grand Rapids J.C. | No Spring Practice | | | | |
| Grand Valley | 3:15 MTThFS* | | | | Yes (616-895-3529) |
| Hillsdale | 6:30pm MTTh* | 4/9 | 5/1 | No | Yes (517-437-4198) |
| Hope | No Spring Practice | | | | |
| Kalamazoo | No Spring Practice | | | | |
| M.S.U. | 3:30 MW(No PadsW)FS | 3/30 | 4/28 | 4/27 | Yes (517-355-1648) |
| Mich. Tech. | 4:00 MWFS* | 4/16 | 5/5 | Call | Yes (906-487-2718) |
| Northern | 3:00 MTWF* | | | | Yes (906-227-2105) |
| Northwood | 4:00 MTWTh 10:00 S* | 4/17 | 5/6 | No | Yes (517-832-4381) |
| Olivet | No Spring Practice | | | | |
| Saginaw Valley | 5:00 MTWThFS* | 4/1(Call) | No | No | Yes (517-791-7300) |
| U. M. | 3:30 MTTh 10:00S | 3/19 | 4/21 | 4/6-7 | Yes (313-747-2583) |
| Wayne State | 3:00 MTWThS* | 4/3 | 4/22 | 4/8 | Yes (313-577-4288) |
| Western | 3:00 Everyday* | 3/12 | 4/7 | 4/6-7 | Yes (616-387-3120) |

*Division II schools are under new NCAA regulations limiting spring practice activities. At publication time most plans were not yet finalized. Be sure to call before you plan a visit.

PLACEMENT BULLETIN JOBS AVAILABLE INFORMATION

Return to: Bruce Bendix
Head Football Coach
Comstock H.S.
2107 N 26th Street
Comstock, MI 49041

If you would like to receive the MHSFCA Placement Bulletin twice monthly from January-June 1988 please return the form below.

Name _____

Street Address _____

City _____ Zip _____ Phone _____

PLACEMENT BULLETIN VACANCY NOTIFICATION FORM

Return to:

Bruce Bendix
Head Football Coach
Comstock H.S.
2107 N 26th Street
Comstock, MI 49041

If you have an opening on your staff please fill in the following form and return
School Name _____

Street Address _____

City _____ Zip _____ Phone _____

Position(s) Available _____

Qualifications _____

Person to contact _____

Send (resume, credentials, etc) _____

Deadline for Application _____

1990 Hall of Fame Banquet Tickets

Saturday April 7, 1990
Crisler Arena
The University of Michigan
Ann Arbor

Guest Speaker — George Perles

Social Hour 6:00 p.m. Dinner: 7:00 p.m. Program: 8:00 p.m.

Number of Tickets _____ X \$15.00 = _____

Send to:

Mr. Ivan Muhlenkamp
Hall of Fame Tickets
2627 Willa
St. Joseph, MI 449085
Phone (616) 983-4639

Name _____

Address _____

City, State, Zip _____

MAKE CHECKS PAYABLE TO — MHSFCA • INCLUDE A SELF ADDRESSED, STAMPED ENVELOPE



Lifetime Membership Application

Send to:

Mr. Jim Clawson
Membership Chairman
24490 Crescent
Woodhaven, MI 48183

Lifetime Membership Fee \$25

Name _____

Address _____
Street City State Zip

Phone _____

School Where Last Coached _____

Year Retired from Coaching _____

Total Years Football Coaching _____

Qualifications

1. Have coached football for twenty years on any level.
2. Have previously been a MHSFCA Member.
3. Have retired from coaching.
4. Pay a one-time fee of \$25.

MEMBERSHIP APPLICATION FORM 1989-90

Send to:

Mr. Jim Clawson
Membership Chairman
24490 Crescent
Woodhaven, MI 48183

☐

MHSFCA ONLY (\$5)

☐

JOINT MHSFCA/MHSCA (\$10)

☐

NOT COACHING ANYMORE

Name _____

School _____

School Address _____
Street City State Zip

Position _____

Home Address _____
Street City State Zip

Support Michigan High School Football

**MICHIGAN HIGH SCHOOL
FOOTBALL COACHES' ASSOCIATION**
Don Lessner, Secretary-Treasurer
Riverview High School
Riverview, Michigan 48192

Bulk Rate
U.S. POSTAGE
PAID
Permit #28
MHSFCA
Trenton, Michigan